

Planning Permit No. 498/64 A/C 196
APPROVED
SUBJECT TO THE CONDITIONS IN THIS OFFICE LETTER.
No. 13/206/73 Date 22-6-76
FOR MEMBER SECRETARY
MADRAS METROPOLITAN
DEVELOPMENT AUTHORITY
MADRAS-600-008.

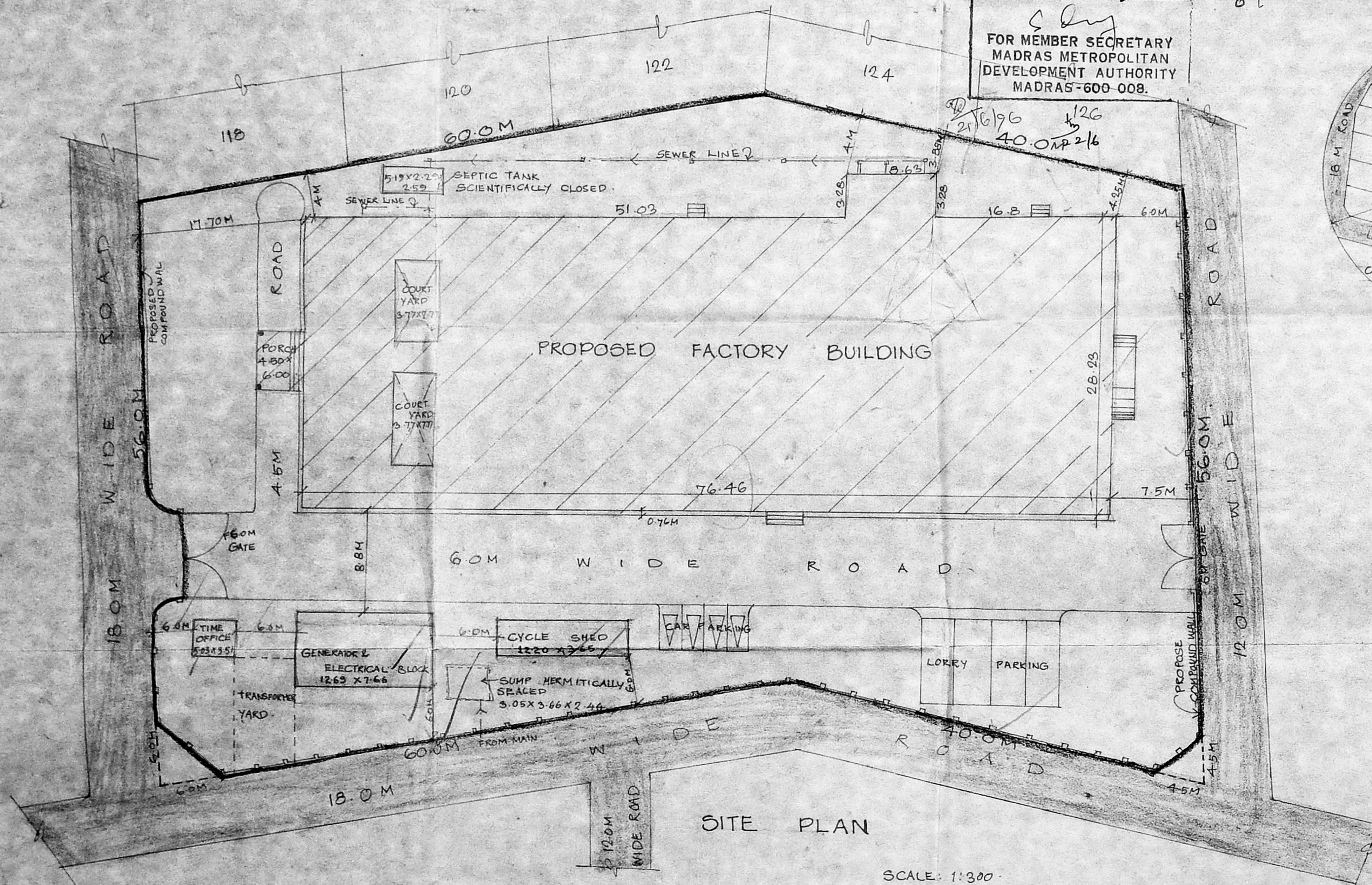
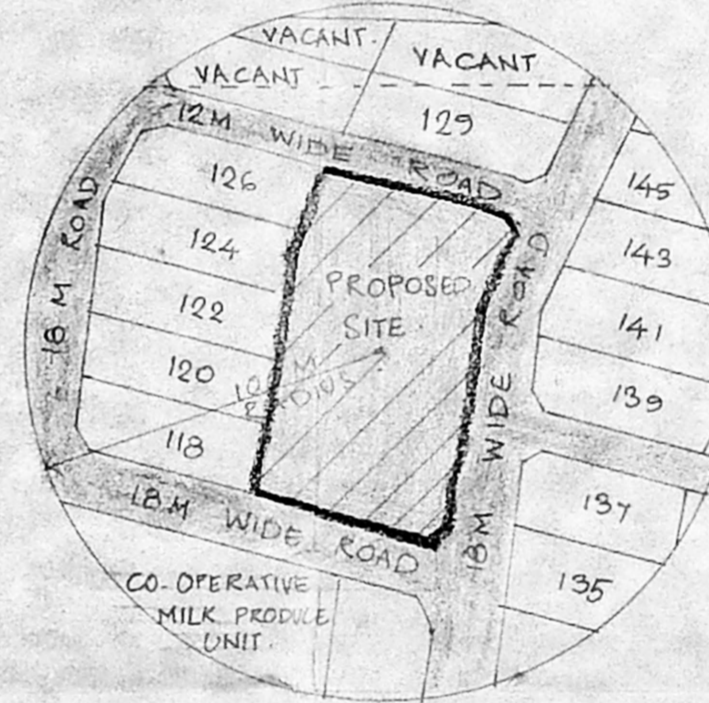

AREA STATEMENT	SQ. M.
PLOT AREA	5590.738
FACTORY BLOCK AREA	2154.907
TIME OFFICE AREA	17.65
ELECTRICAL & GENERATOR ROOM AREA	97.21
CYCLE SHED AREA	44.53
TOTAL AREA	2314.297
F.S.I. .0.385	
PLOT COVERAGE .38.54%	

Scrutiny plan
14/5/76 (1/3)
PROPOSED FACTORY
MANUFACTURING GENERAL
ENGINEERING COMPONENTS
AND MACHINERIES FOR
PROCESSING OF PRINTED CIRCUIT
BOARDS FOR NUBAL (INDIA) LTD.
D.D. PLOTS 119, 121, 123, 125 & 127
AT SIDCO I.E. THIRUMAZHISAI,
CHEMBARAMBAKKAM VILLAGE,
SRIPERUMBUDUR TALUK S.No. 106.

SCALE: 1"=300'	JOB NO. 482
DATE: 22.2.76	DRAWN: <i>Shanmugam</i>
COLOUR INDEX	
PROPOSED	
ROAD	
BOUNDARY	
SEWAGE LINE	

Sl. No	SHED NO.	NAME OF ENTERPRISING
1	118/120	M/S SLEEFEX METAL SYSTEM (P) LTD.
2	122	DATAMATION SOFTWARE DIVISION
3	124/126	M/S RUNLOW TREADS (P) LTD.
4	129	M/S TRINITY COMPUTER FORM (INDIA) LTD.
5	135	M/S MAGETIC MARKETING LTD.
6	137	THENNADU LEATHER.
7	139/141	M/S SURFACE COATING INDUSTRIES
8	143	M/S LAKSMI INDUSTRIES.
9	145	K.G. PACKAGING.

APPLICANT
For NUBAL (INDIA) LIMITED
Managing Director.

ARCHITECT
Sathyaraj
R. SATHYANARAYANA, B. Arch.,
COUNCIL OF ARCHITECTURE,
C.A. NO. 86/9895
R-68, ANNA NAGAR,
MADRAS-40.

76.23

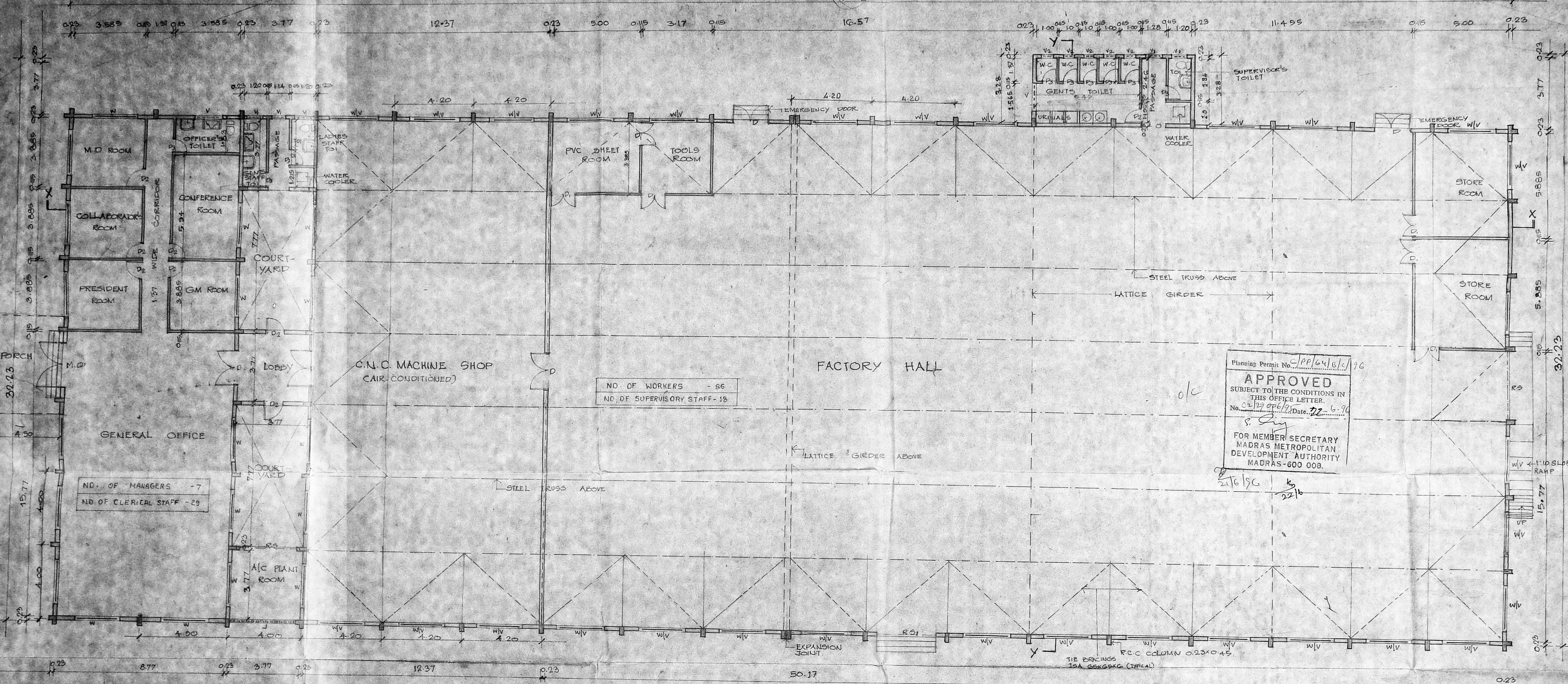

GROUND FLOOR PLAN

TYPE	DESCRIPTION	SIZE
OFFICE BLOCK		
MD	ALUMINIUM GLAZED DOOR	2.44x2.13
D	DO	1.83x2.13
D2	DO	0.91x2.13
D3	DO	0.76x2.13
W	ALUMINIUM GLAZED WINDOW	2.44x1.52
V	ALUMINIUM GLAZED VENTILATOR	1.52x0.61
VI	DO	
FACTORY BLOCK		
D	STEEL DOOR	1.83x2.44
D	DO	1.22x2.44
D2	DO	0.91x0.61
D3	DO	0.76x0.61
MV	STEEL GLAZED WINDOW	2.44x1.52
V	STEEL GLAZED VENTILATOR	1.52x0.61
W	M.S. ROLLING SHUTTER	2.44x3.05
RS	DO	2.44x3.05

- SPECIFICATIONS**
- 1 R.C.C. COLUMN FOUNDATION
 - 2 P.C.C. 1:4:8 OVER RIVER SAND
 - 3 BRICK WORK IN BASEMENT AND SUPERSTRUCTURE IN C.M:1:5
 - 4 WALLS ARE PLASTERED BY CM 1:5
 - 5 WALLS ARE PAINTED BY CEMENT PAINT
 - 6 LINTEL OVER OPENING AN JOINERY IN COUNTRY WOOD
 - 7 R.C.C. ROOF AND STEEL TRUSS WITH A/C SHEET ROOF
 - 8 WEATHERING COURSE LAID IN PROPER SLOP

AREA STATEMENT	SQ. M
PLOT AREA	5590.739

GROUND FLOOR AREA 2154.307

PROPOSED FACTORY MANUFACTURING GENERAL ENGINEERING COMPONENTS AND MACHINERIES FOR PROCESSING OF PRINTED CIRCUIT BOARDS FOR NUBAL (INDIA) LIMITED.
 D.D. PLOTS : 119, 121, 123, 125, & 127 AT SIDCO I.E. THIRUMAZHISAI, CHEMBARAMAKKAN VILLAGE SRIPERUMBUDUR TALUK. S.NO : 106.



SCALE 1"=8'-0" JOB NO : A82

COLOUR INDEX

PROPOSED

APPLICANT
 For NUBAL (INDIA) LIMITED
 Managing Director.

ARCHITECT
 R. SATHYANARAYANA, B. Arch.
 COUNCIL OF ARCHITECTURE.
 C.A. NO. 86/5898
 R-66 ANNA NAGAR

Planning Permit No. C.P.P. 64/0.1/76
APPROVED
 SUBJECT TO THE CONDITIONS IN THIS OFFICE LETTER.
 No. 217/0.1/76, Date: 22-6-76
 S. Sanyal
 FOR MEMBER SECRETARY
 MADRAS METROPOLITAN
 DEVELOPMENT AUTHORITY
 MADRAS-600 008.

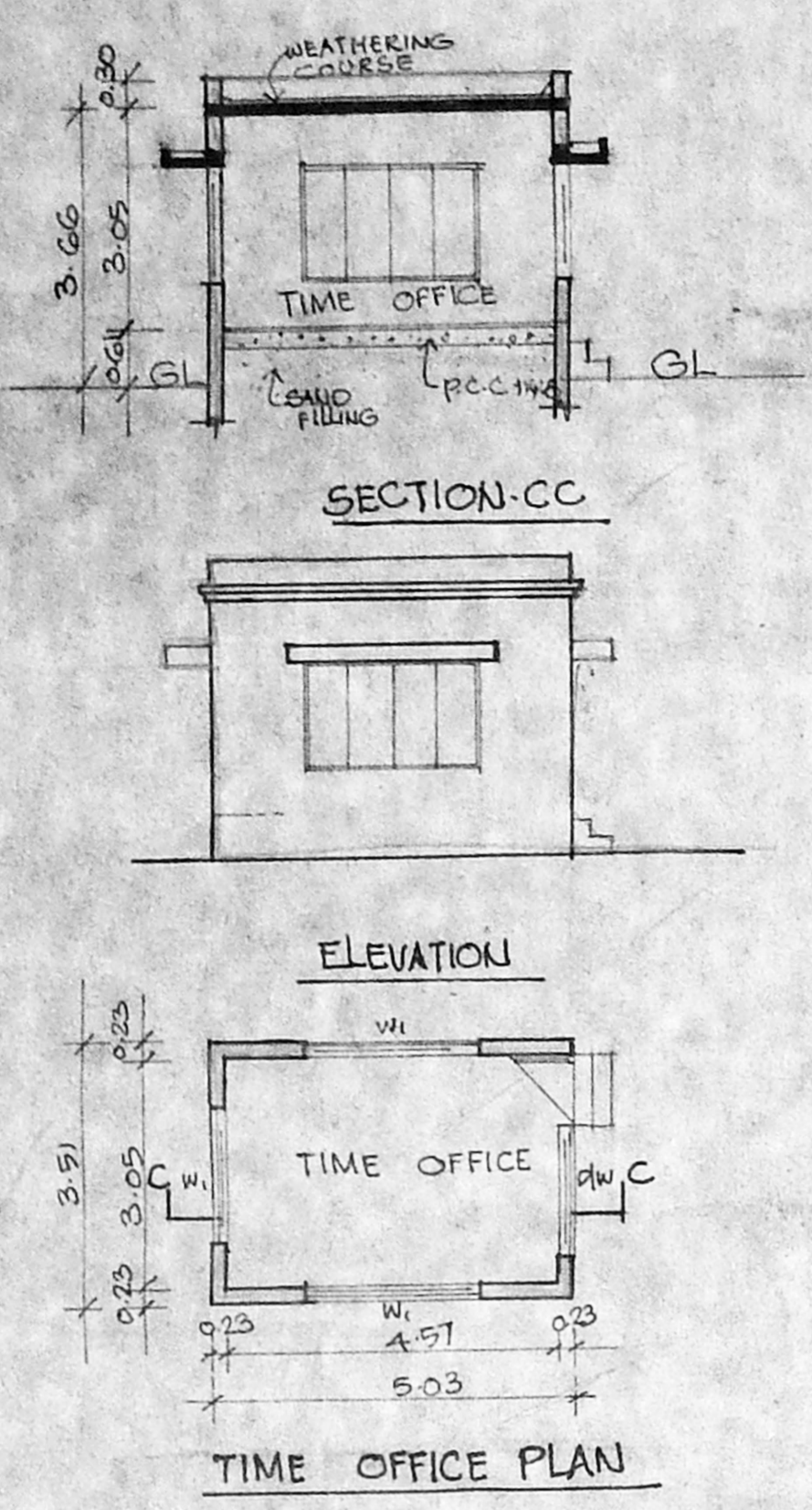
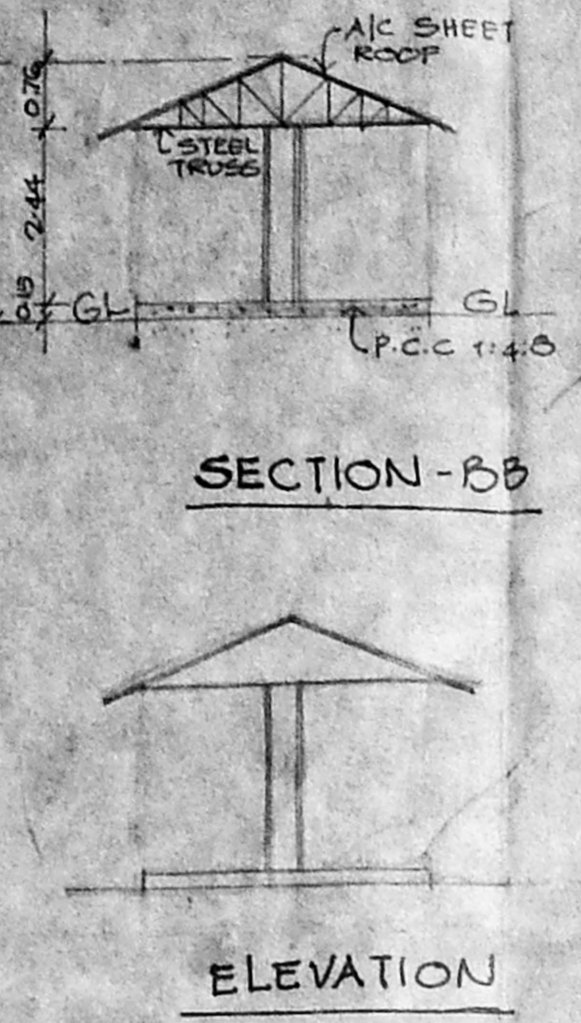
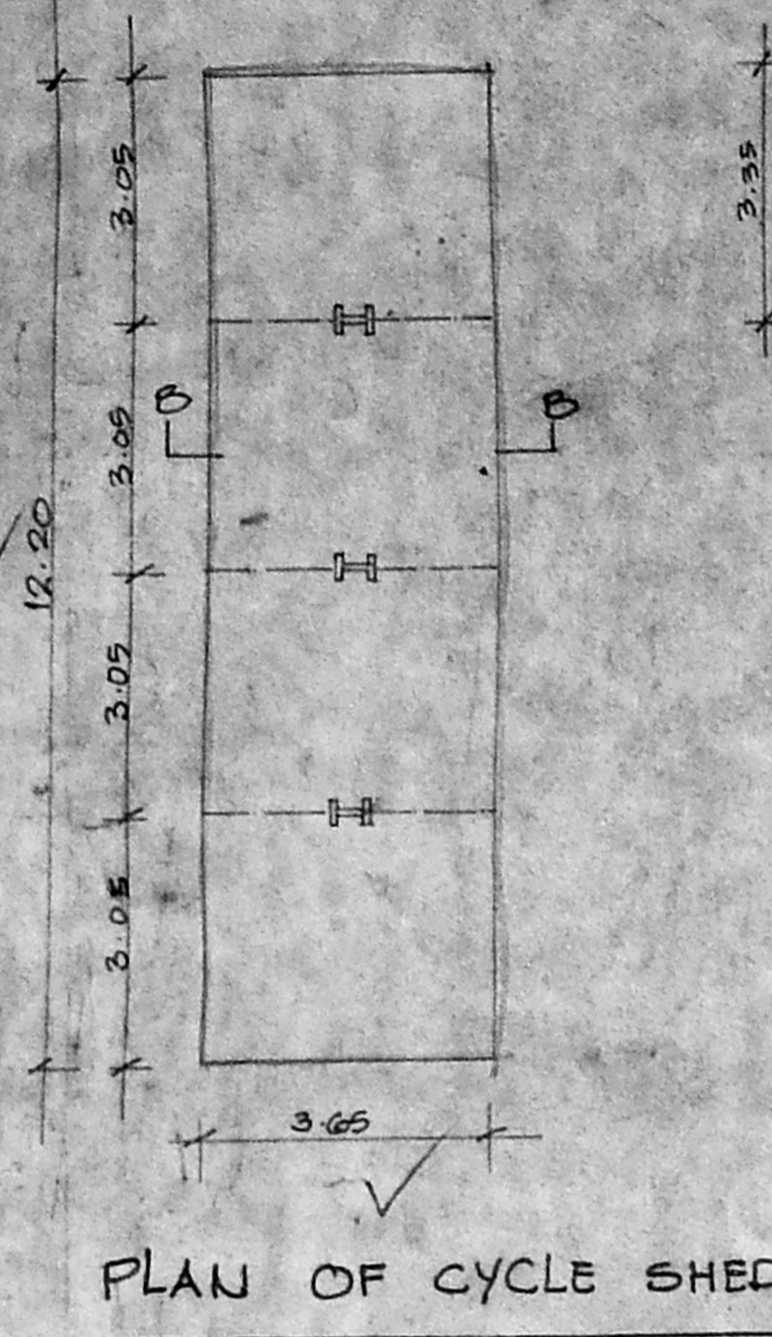

Planning Permit No. CP/64/C/196
APPROVED
 SUBJECT TO THE CONDITIONS
 THIS OFFICE LETTER
 No. 129006/9.5, Date 28/11/95
S. Jay
 FOR MEMBER SECRETARY
 MADRAS METROPOLITAN
 DEVELOPMENT AUTHORITY
 MADRAS-600 008.

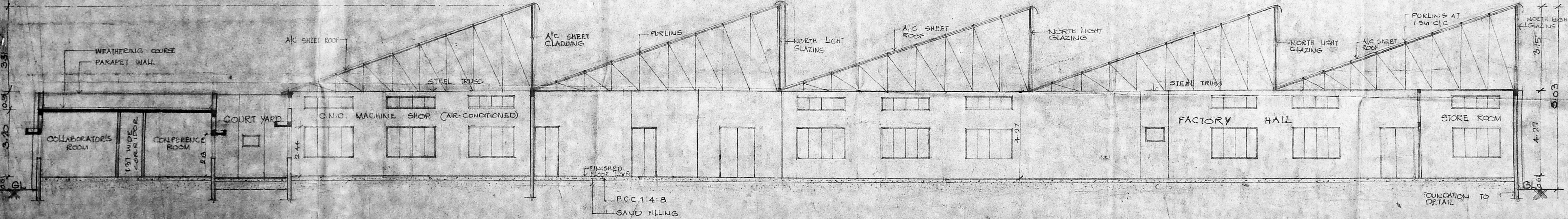
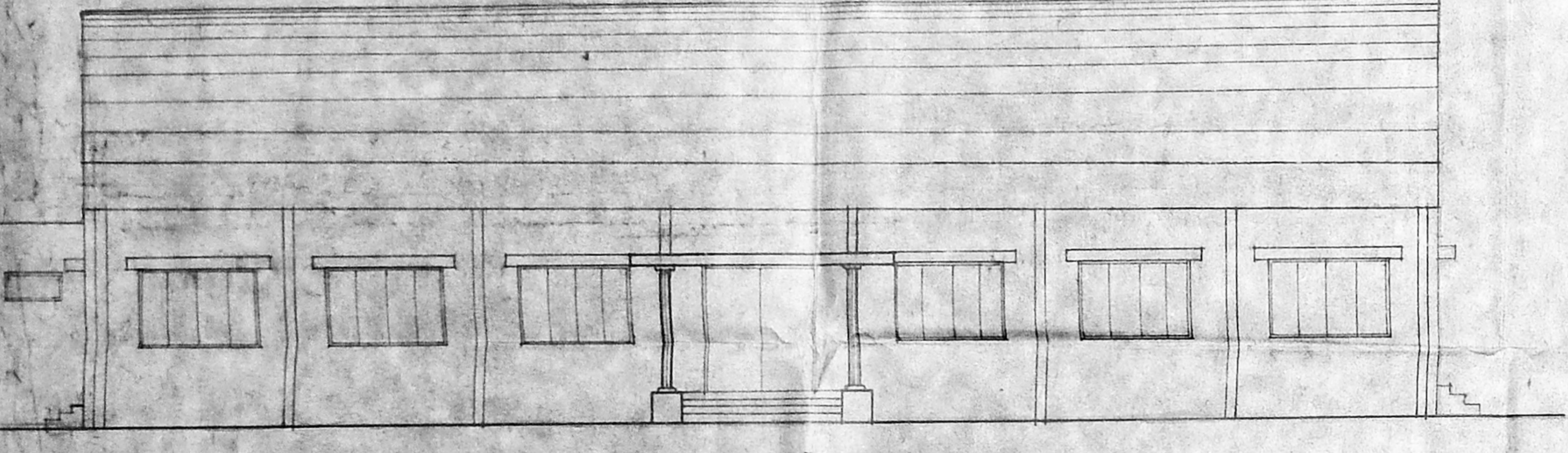
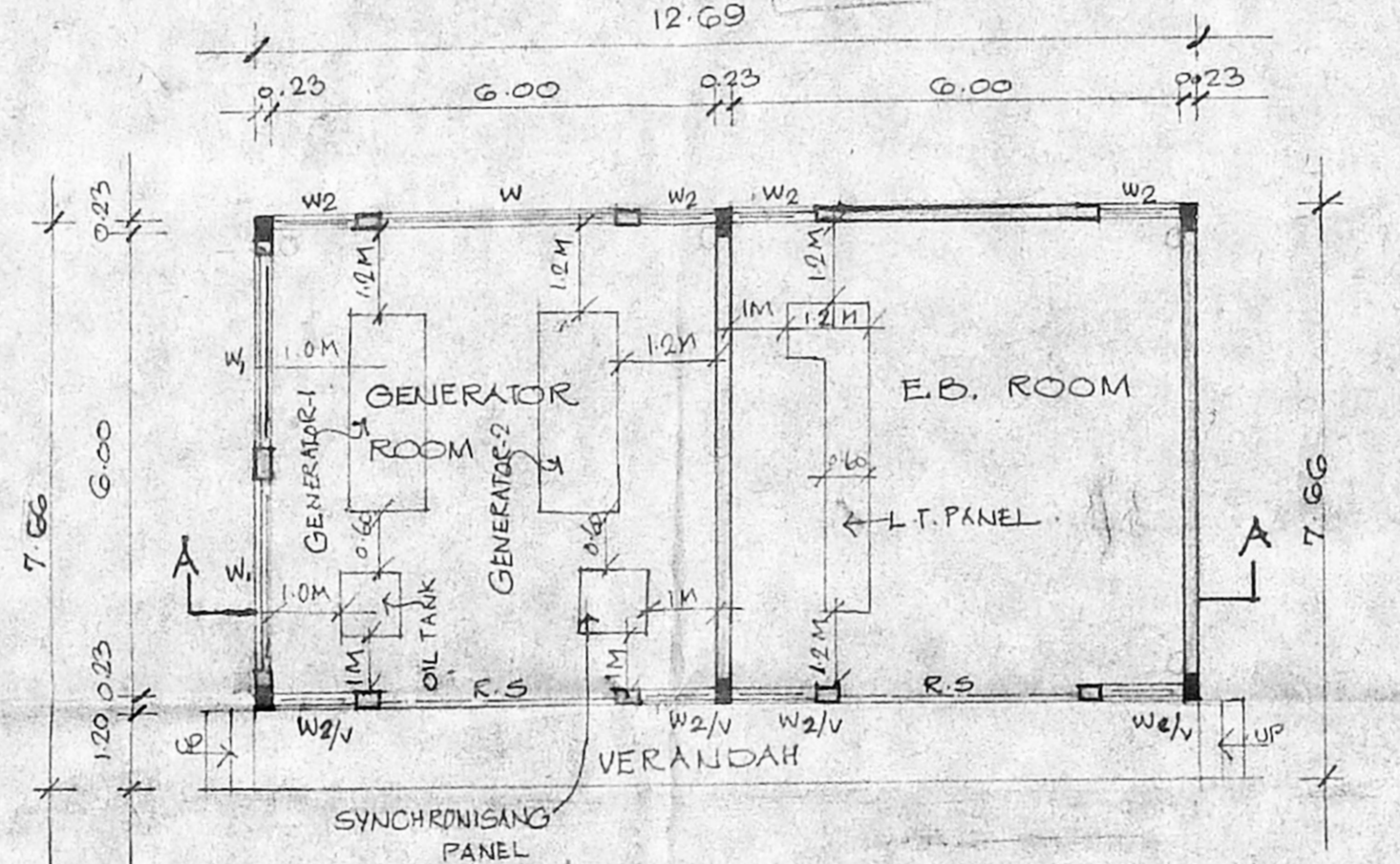
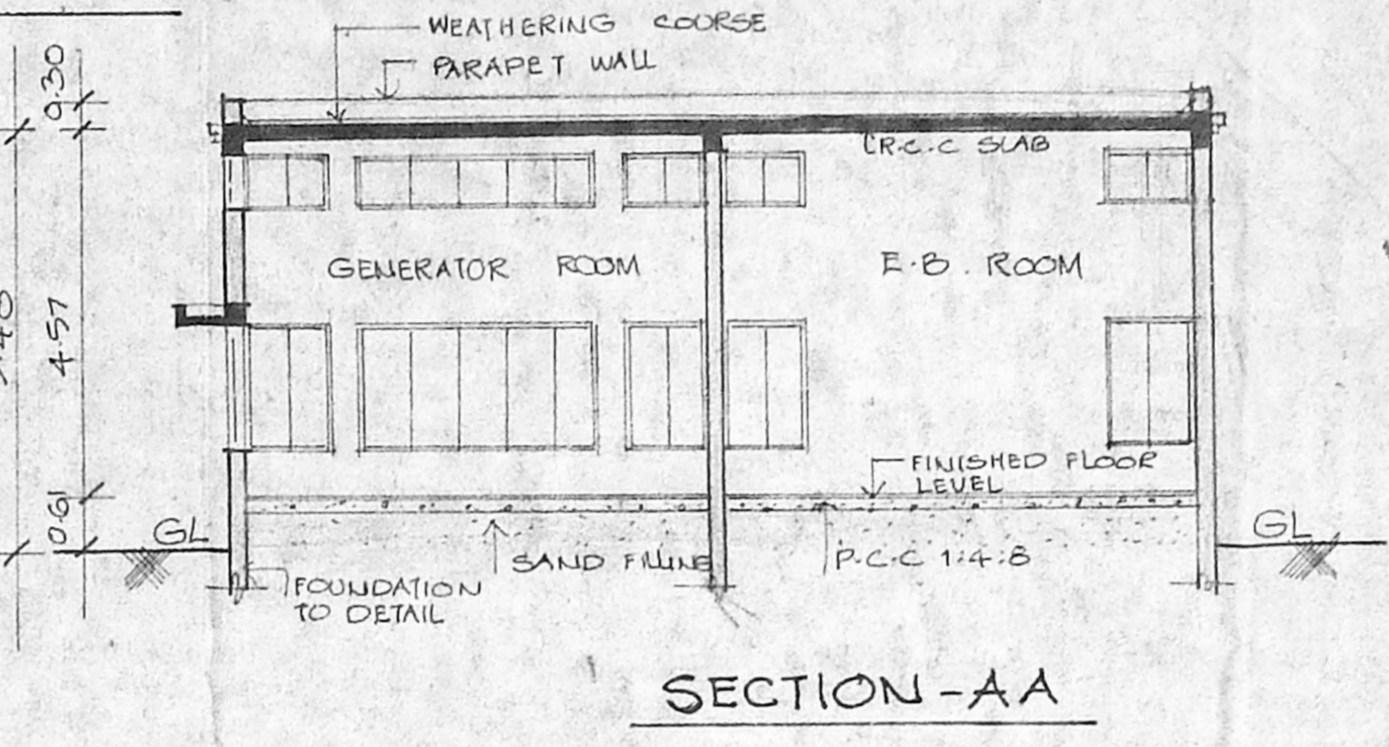
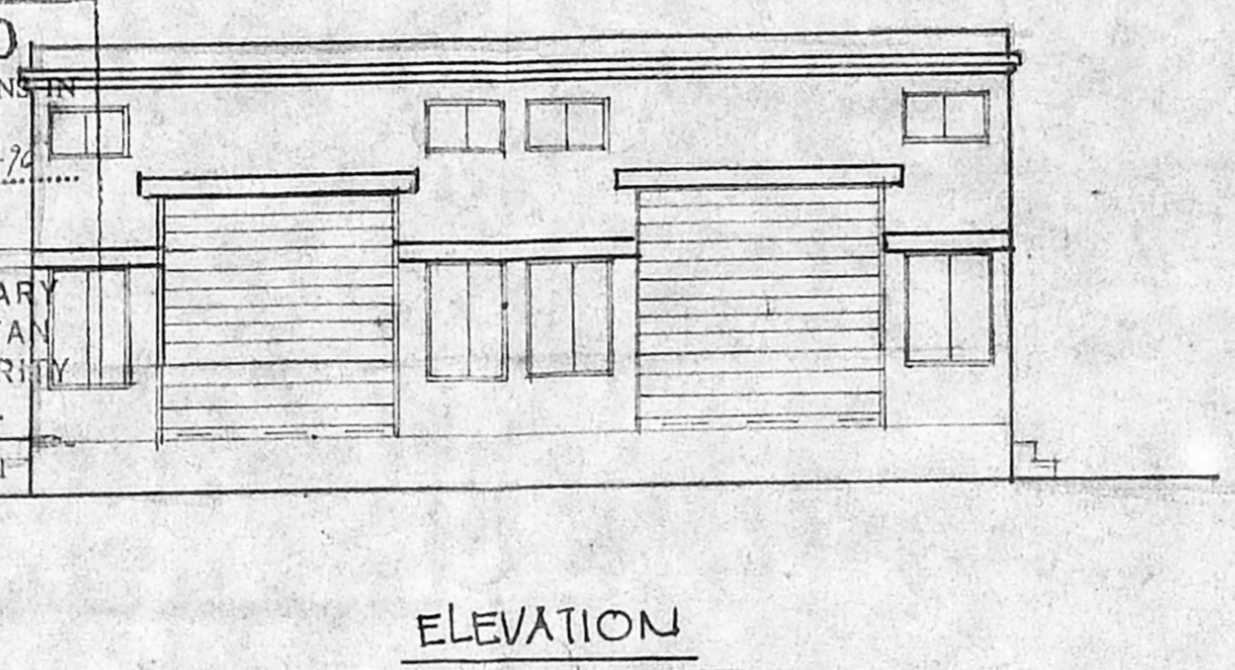
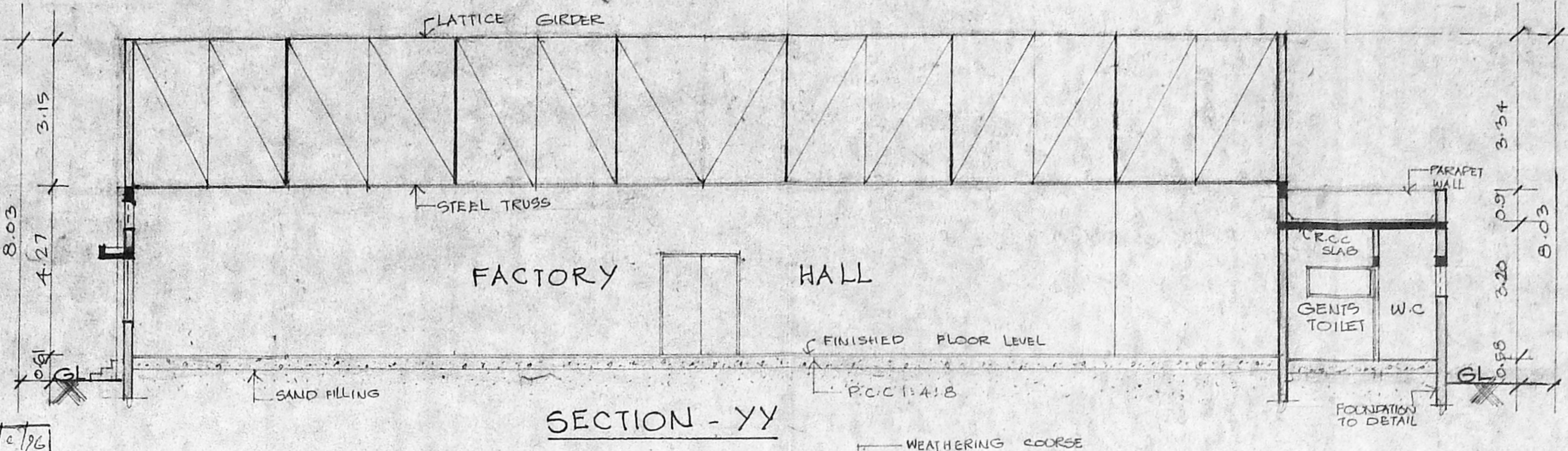

SCHEDULE OF JOINERY

TYPE	DESCRIPTION	QTY	UNIT
M.D	STEEL MAIN DOOR	2	2400 x 2400
D1	STEEL DOOR	0.95	2 x 2400
D2	DOOR	0.76	2 x 213
W/V	STEEL GLAZED WINDOW	2	244 x 152
	CUM VENTILATOR	2	244 x 0.60
W1	STEEL GLAZED WINDOW	1	183 x 152
W2/V	DOOR	1	120 x 152
R.S	ROLLING SHUTTER	3	3.05 x 3.10

- SPECIFICATIONS
- R.C.C COLUMN FOUNDATION
 - P.C.C 1:4:8 OVER RIVER SAND
 - BRICKWORK IN BASEMENT AND SUPERSTRUCTURE IN CM 1:5
 - WALLS ARE PLASTERED BY CM 1:5
 - WALLS ARE PAINTED BY CEMENT PAINT IN COUNTRYWOOD
 - LINTEL OVER OPENING AND JOINERY IN COUNTRYWOOD
 - R.C.C ROOF AND STEEL TRUSS WITH A/C SHEET ROOF
 - WEATHERING COURSE LAID IN PROPER SLOPE

AREA STATEMENT

STATEMENT	SQ.M
TIME OFFICE AREA	17.65
CYCLE SHED AREA	44.63
GENERATOR & ELECTRICAL ROOM AREA	97.21

PROPOSED FACTORY -
 MANUFACTURING GENERAL
 ENGINEERING COMPONENTS
 AND MACHINERIES FOR -
 PROCESSING OF PRINTED
 CIRCUIT BOARDS FOR NUBAL
 (INDIA) LIMITED. D.D. PLOTS:
 119, 121, 123, 125, & 127 AT
 SIDCO I.E. THIRUMAZHISAI
 CHEMBARAMBAKKAM VILLAGE,
 SRIPERUMBUDUR TALUK
 S.NO : 100

SCALE : 1:100 DATE : 8.5.95
 JOB NO : 482 DRAWN : JM

COLOUR INDEX

PROPOSED

APPLICANT
 For NUBAL (INDIA) LIMITED
 Managing Director

ARCHITECT
 R. SATHYANARAYANA, B. Arch.
 COUNCIL OF ARCHITECTURE
 C.A. NO: 66/9895
 R. 68 ANNA NAGAR,
 MADRAS - 40